

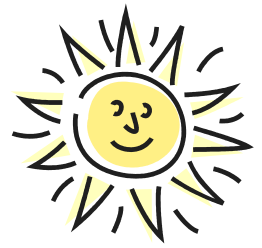

# August 2010



Sun	Mon	Tue	Wed	Thu	Fri	Sat
1 <b>Holy Communion</b>	2  <b>5:30 pm</b> AA <b>7:00 pm</b> Nurture/O'Dwyer	3 <b>9:00 am</b> Construction Mtg <b>No Staff Mtg.</b>  <b>6:30 pm</b> Lay Shepherd/ Supper	4 <b>7:30 am</b> Men's Emmaus Walk Reunion/K&W <b>5:30 pm</b> AA <b>5:30 pm</b> Women's Emmaus Walk Reunion/K&W	5	6	7
8	9  <b>5:30 pm</b> AA	10 <b>9:00 am</b> Staff Meeting/ Lunch  <b>7:00 pm</b> Finance Comm.	11 <b>10:00 am</b> Mother Hubbard's Board <b>5:00 pm</b> Worship Comm. <b>5:00 pm</b> Building Team <b>5:30 pm</b> AA	12	13	14
15 <b>Blessing of All Educators</b>  <b>4:00 pm</b> Children's Council	16 <u>Sept. News-letter Articles Due</u> <b>12-6 pm</b> Hunter Safety Cl. <b>5:30 pm</b> AA <b>7:00 pm</b> Trustees Mtg.	17 <b>10:00 am</b> Staff Meeting <b>10:00 am</b> LaLeche League <b>7:00 pm</b> Admin. Council	18 <b>10:00 am</b> UMW Exec. Board <b>2-6 pm</b> Hunter Safety Class <b>5:30 pm</b> AA	19  <b>6:30 pm</b> Gracelettes/ Cline	20	21  <b>1:00 pm</b> NA Meeting/ Fellowship Hall
<b>HOST INTERFAITH HOSPITALITY</b>						
22 <b>Song Service</b>	23  <b>5:30 pm</b> AA <b>7:15 pm</b> Cape Fear Chorale	24 <b>No Staff Mtg.</b>  <b>7:00 pm</b> SPRC Meeting	25  <b>5:30 pm</b> AA	26  <b>5:30 pm</b> Outreach Comm.	27 <b>12:00 pm</b> Lunch & staff MHC	28 <b>9:30 am</b> Beth Moore Class Breakfast
29 <b>3:00-5:00 pm</b> Acolyte Pool Party/Magnolia Greens <b>4:00 pm</b> Dist. Worship Service/ Seaside UMC	30  <b>5:30 pm</b> AA <b>7:15 pm</b> CFC	31	<b>Sundays</b> <b>9:45</b> Sunday School <b>10:30</b> Fellowship Time <b>10:30</b> Chancel Choir <b>10:55</b> Worship		<b>Wednesdays</b> <b>12:15</b> Prayer/Communion Service	